ELDRED'S

CONTEMPORARY ART

EVENING OF AUGUST 16, 2023

CONTEMPORARY ART

Wednesday, August 16, at 5:30 p.m.
at our Cape Cod Headquarters

On exhibit the day of the sale
starting at 10 a.m.

ROBERT C. ELDRED CO., INC.

HEADQUARTERS
1483 Route 6A I P.O. Box 796
East Dennis, MA 02641
508-385-3116

GREATER BOSTON I MYSTIC, CT. I NAPLES, FL.

MA Lic. #155

info@eldreds.com
www.eldreds.com

STAFF DIRECTORY

Joshua F. Eldred
CEO and President
Head of American and European Paintings
jeldred@eldreds.com

Mary Ann Giddings Eldred
Chairwoman of the Board
maeldred@eldreds.com

Sarah Eldred Taylor
Vice President of Human Resources
sarah@eldreds.com

William Bourne
Vice President
Head of Americana and Maritime Arts
bill@eldreds.com

Wendy A. Dunford
Treasurer
wendy@eldreds.com

Eric S. Mulak
Vice President
Head of Sporting Antiques,
Folk Art & Collectibles
Consignment Manager
eric@eldreds.com

Mara Alvarado
Assistant Photographer
malvarado@eldreds.com

Christine Berlane
Prints and Multiples
cberlane@eldreds.com

Katie Callaghan
Auction Coordinator Assistant
kcallaghan@eldreds.com

Steve Dunaway
Jewelry, GIA Certified
jewelry@eldreds.com

Susan Eastman
Client Services
seastman@eldreds.com

Duncan H. Gray
Head of General Merchandise
dgray@eldreds.com

Devyn Henry
Administrative Assistant
dhenry@eldreds.com

Glen Krawczyk
Head of Oriental Rugs
glen@eldreds.com

Jennifer Lacker
Mystic Representative

Anne G. Lajoie
Head of Asian Arts
Head of Contemporary Paintings
annie@eldreds.com

Angela R. McParland
Executive Assistant
amcparland@eldreds.com

Madison Morris
Head of Photography
mmorris@eldreds.com

Megan Nichols
Shipping Coordinator
mnichols@eldreds.com

Mark Renkawitz
Shipping
mrenkawitz@eldreds.com

Cheryl Stewart
Head of Marketing
Catalog Layout and Design
cheryl@eldreds.com

Mary M. Kuhrtz, Christine Leofanti, Camille Lajoie.
Beth McGoldrick and Cathelyn Scibelli
Office & Gallery Assistants

Nick Fowler, Al Gray, Steven Martins
and Jim Moynihan
Shipping and Inventory Assistants

WELCOME BACK TO ANOTHER SUMMER AT ELDRED'S!

We were hard at work this winter gathering this year's collection of contemporary art and we are excited to share it with you. We start with an empty slate each year, and by the time our June deadline approaches, our sale is brimming with a vibrant variety of works that come together and says "this is summer under the tent at Eldred's".

Our offerings this year feature a diverse assortment of paintings and sculptures by artists of local, regional and national recognition and distinction. Throughout the process of building the sale, we discover new artists while also embracing the recognizable names of our arts community, and we delight in finding new homes for all of these works and continuing our tradition of supporting and promoting their efforts.

To that end, we are thrilled to announce that beginning this year we will donate a portion of our proceeds from this sale to our newly established Eldred's Art Scholarship Fund. Our goal is to give two or three scholarships annually to local graduating high school students pursuing a career in the arts.

Please join us as we celebrate this perennial favorite auction under the stars and help us support the arts. Cocktails and nibbles start at 4:30, bidding starts at 5:30.

Annie Lajoie
Head of Sale

INDEX OF ARTISTS

ABELE, ROBERT 5075
AIROLDI, J.C. 5101
ALLRICH, STEVE 5166
BALLIETT, NANCY 5041
BARBER, SAM 5017-5019
BARON, JACK 5044
BOCK, ROBERT 5143, 5144
BROE, VERNON GEORGE 5085-5089
CAMINO, DENNY 5031
CASTELLANET, VINCENT 5003
CLAYTON, JOHN 5083
CONWAY, BEVIL 5023, 5024
COUPER, CHARLES ALEXANDER 5097
CULLITY, DAN 5028
DALY, DENISE 5148
DAVIS, AL 5078, 5079
DAVIS, WILLIAM ROBERT 5065-5068
DEMERS, DONALD W. 5069, 5070
DIFFENDERFER, EDWARD 5120
DORRELL, WALTER 5100
DOWD, JOHN 5123, 5124
DREVITSON, NEIL 5119
DUNLAY, THOMAS RUSSELL 5058
ECCLES, JANE 5131, 5132
EVANS, KENNETH M. 5136
GIAMMARINO, MARY 5137
GISSON, ANDRE 5155-5157
GORDON, RUSSELL W. 5158
GRAVES, MIKE 5164
HALLEM, KERRY 5091
HANSON, TIGHE 5005
HARRIS, GREGORY FRANK 5118
HOLL, SARAH 5096
HOLLAND, STEPHEN 5073
HOLLIS, SUSAN A. 5102
HOROWITZ, BRENDA 5080
HOROWITZ, LARRY 5104
HOWES, JEROME 5162
HUNT, JEAN 5103
HUNTER, ROBERT DOUGLAS 5009
HUTCHINSON, JOHN 5167, 5168
HUTCHINSON, MARIELUISE 5013-5016
JACOBS, RALPH 5007
JEROME, NINA 5032
JONES, LESLIE 5138
KEARNS, STAPLETON 5046
KELLY, DENISE 5076
KENNEDY, STEVE 5133-5135
KENNEY, CHARLES "FRAN" 5099
KETTLER, KIM VICTORIA 5077
KNOWLES, KENNETH J. 5092, 5093
LAJOIE, PETER ARMAND 5084
LANGS, RUTH GILMORE 5163
LESSER, MARJORIE BARBARA 5057
LINGEMAN, SUZANNE 5051
LIPP, PAUL 5151-5154
LUCAS, SARAH STIFLER 5145

MACHON, GEORGE 5112
MARRERO, ELBA 5054
MCAULIFFE, NEIL 5056
MCGOVERN, MICHAEL 5081
MCGURL, JOSEPH 5063, 5064
MCINTOSH, HAL) 5082
MICARELLI, CLEMENTE 5061
MOLLO, ARLENE BLACK 5105-5108
MUMFORD, ELIZABETH 5122
NADEAU, ROSALIE STAMBLER 5139-5142
NEILL, BEN 5111
NICHOLAS, T. M. 5121
NOLL, JUNE 5146, 5147
OSBORNE, JOHN PHILLIP 5090
OUELLETTE, TOM 5052
PACKARD, ANNE 5125-5128
PAPROCKI, EUGENE 5129, 5130
PARLIN, RONAL A. 5062
PEARCE, RICHARD 5149, 5150
PEPITONE, RICHARD 5008
PIERCE, JAYNE SHELLEY 5027
PINDELL, PAMELA 5026
PLAS, NIEK VAN DER 5001, 5002
POSKAS, PETER 5035
RANNEY, KRISTIN DAM 5045
REID, CHARLES 5094
RICHTER, CHRIS 5095
ROARK, ROBERT K. 5109, 5110
ROFFO, SERGIO 5033, 5034
ROHN, DAVID 5098
ROSS, DAVID 5004
ROSSER, CURTIS 5071
RUPP, MARYANNE 5059
SCHULENBURG, PAUL 5011, 5012
SEHRING, ADOLF 5055
SELMAN, JAN COLLINS 5042, 5043
SOLOMON, JUDITH 5053
STARK, JR., ROBERT W. 5010
STEWARD, ALETA ROSSI 5020-5022
STURMAN, RETT (RHETT) 5159-5161
TAYLOR, DAHL 5165
TERSOLO, CHARLES 5072
THOMPSEN, ROY 5006
TOMAKAN, YASEMIN KYRENA 5115-5117
TOUGIAS, MARK 5038, 5039
TRENHOLM, LORRAINE W. 5040
VOKEY, SAM 5074
WHELAN, MICHAEL 5025
WHITE, PAUL 5028-5030
WIGREN, JON M. 5047
WILLIS, SID 5036, 5037
WYCKOFF, KAROL B. 5060
WYLAN, BARBARA 5113, 5114
ZUMMO, LORI 5049, 5050

IMPORTANT NOTICES

BIDDING OPTIONS
In-person, online, phone and absentee bidding is available. To register for absentee and telephone bidding, please visit our website or call 508-385-3116. Online bidding available through www.eldreds.com.

TERMS AND PAYMENT
A buyer's premium will be added to the hammer price of all purchases. The buyer's premium is 28 percent of the final bid price up to and including $500,000, and 10 percent of the final bid price over $500,000.

We accept checks, cash, money orders, wire transfers and major credit cards for payment. Credit cards can only be used for up to $5,000 of the invoice total and the card must have a U.S. billing address.

Unless a Massachusetts or out-of-state resale number is provided upon registering, buyers will be required to pay 6.25% Massachusetts or other applicable sales tax on purchases.

CONDITION OF ITEMS
It is the bidder's responsibility to obtain a condition report and review complete lot information prior to bidding. All property is sold as-is. Dimensions are approximate.

PLEASE NOTE
Additional information for each lot, including artist signature, framed dimensions, provenance, etc., is available on our website.

NIEK VAN DER PLAS

The Netherlands, 1954-

5001

5002

5001. **Beach day**.
Oil on panel, 6” x 8”.
700/1,000

5002. **Regatta**.
Oil on board, 20” x 33”.
2,000/3,000

5003

5004

5005

5003. **VINCENT CASTELLANET**
Massachusetts, 1935-
Out for a sail.
Oil on canvas, 49.5” x 60”.
800/1,200

Vincent Castellanet grew up in Chicago, part of a family of artists. Following a successful career as a commercial artist, he started painting full-time, capturing the seaside hamlets of New England, the historic architecture of Boston and the tropical beauty of Barbados.

5004. **DAVID ROSS**
America, Contemporary
“Room With A View”.
Oil pastel on paper, 23.5” x 16.5”.
400/600

5005. **TIGHE HANSON**
America, Contemporary
Abstract sunset.
Oil on canvas, 14” x 26”.
500/700

Tighe Hanson received a BFA in painting from the University of Iowa and moved to Cape Cod in 1994.

5006

5007

5008

5006. **ROY THOMPSEN**
New York/Florida, 1928-
"Orleans, Cape Cod" (Priscilla Landing).
Oil on board, 12" x 18".
1,000/1,500

5007. **RALPH JACOBS**
California, 1940-
"Pink and Green".
Oil on canvas, 9" x 18".
1,200/1,800

5008. **RICHARD PEPITONE**
Massachusetts/New York, 1936-2022
"Divers".
Acrylic on panel, 11.75" x 12".
400/600

ROBERT DOUGLAS HUNTER

Massachusetts, 1928-2014

5009

5009. **Still life**.
Oil on canvas, 16” x 33”.
3,000/5,000

Massachusetts, 1933-2014

5010

5010. **Swans in an inlet, likely Nantucket**.
Oil on masonite, 10.75” x 16.5”.
6,000/8,000

PAUL SCHULENBURG

Massachusetts, 1957-

5011

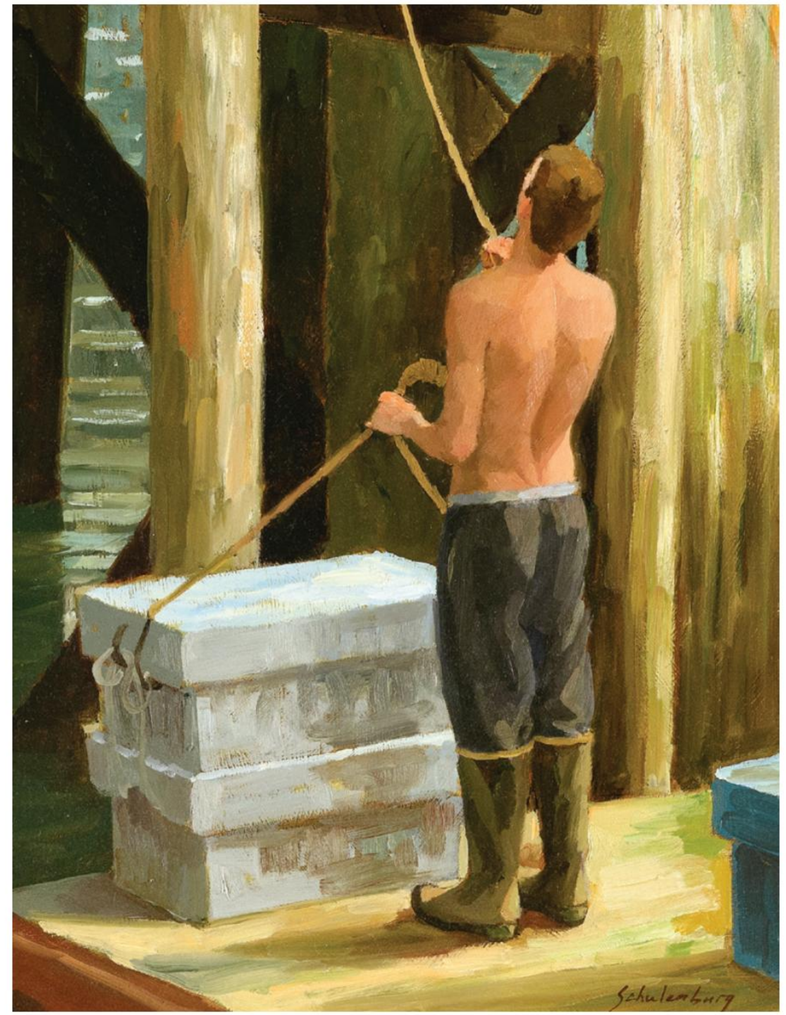

5012

5011. **“His Father’s Shadow”**.
Oil on canvas, 14” x 20”.
1,000/2,000

5012. **“Raising Crates”**.
Oil on panel, 16” x 12”.
800/1,000

MARIELUISE HUTCHINSON

Massachusetts, 1947-

5013. **Wintertime**.
Oil on masonite, 8” x 10”.
600/900

5014. **“Pond View”**.
Oil on panel, 5” x 7”.
500/800

5015. **Red barn**.
Oil on panel, 4.5” x 6.5”.
500/800

5016. **Farmstead**.
Oil on board, 4.5” x 6.5”.
500/800

Marieluise Hutchinson grew up in Hanover, Massachusetts, in the 1950s, on a family homestead that dated back more than 150 years. Her interest in art began in first grade, and she credits her art teacher for sparking her creativity. She describes herself as a traditional New England artist, with a Yankee simplicity, and her work captures quiet but engrossing moments of nature.

5013

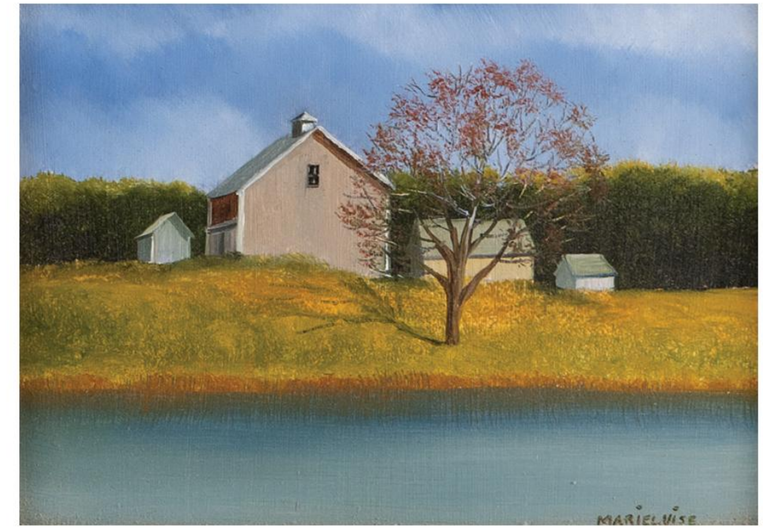

5014

5015

5016

SAM BARBER

Massachusetts/Italy, 1943-

5017

5017. **On the Harbor.**
Oil on canvas, 16” x 20”.
1,500/2,500

5018

5018. **Landscape**.
Oil on board, 12” x 16”.
900/1,200

5019

5019. **Sailboat**.
Oil on board, 8” x 10”.
600/800

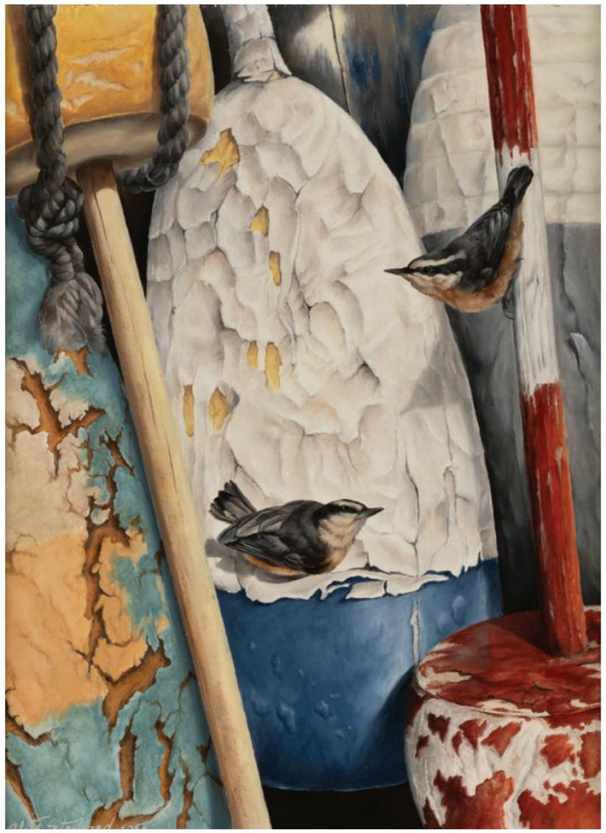

5020

5021

5022

5020. **"Local Color"**.
Oil on canvas, 16" x 12".
1,500/1,800

5021. **"Early Snow"**.
Oil on board, 8" x 10".
1,200/1,500

5022. **"Slice of Light"**.
Oil on canvas, 20" x 24".
2,000/3,000

BEVIL CONWAY

Massachusetts/Washington, D.C., 1974-

5023

5024

Dr. Bevil Conway is an artist, a neuroscientist and a senior investigator at the National Eye Institute and the National Institute of Mental Health.

5023. **"Sunday, December 24, 2000"**.
Oil on canvas, 40" x 42".
700/1,000

5024. **Winter seascape**.
Oil on canvas, 39" x 51".
700/1,000

Connecticut/New York/California, 1950-

5025. **"Highgate Mist II"**.
Acrylic on panel, 10" x 8".
1,500/2,500

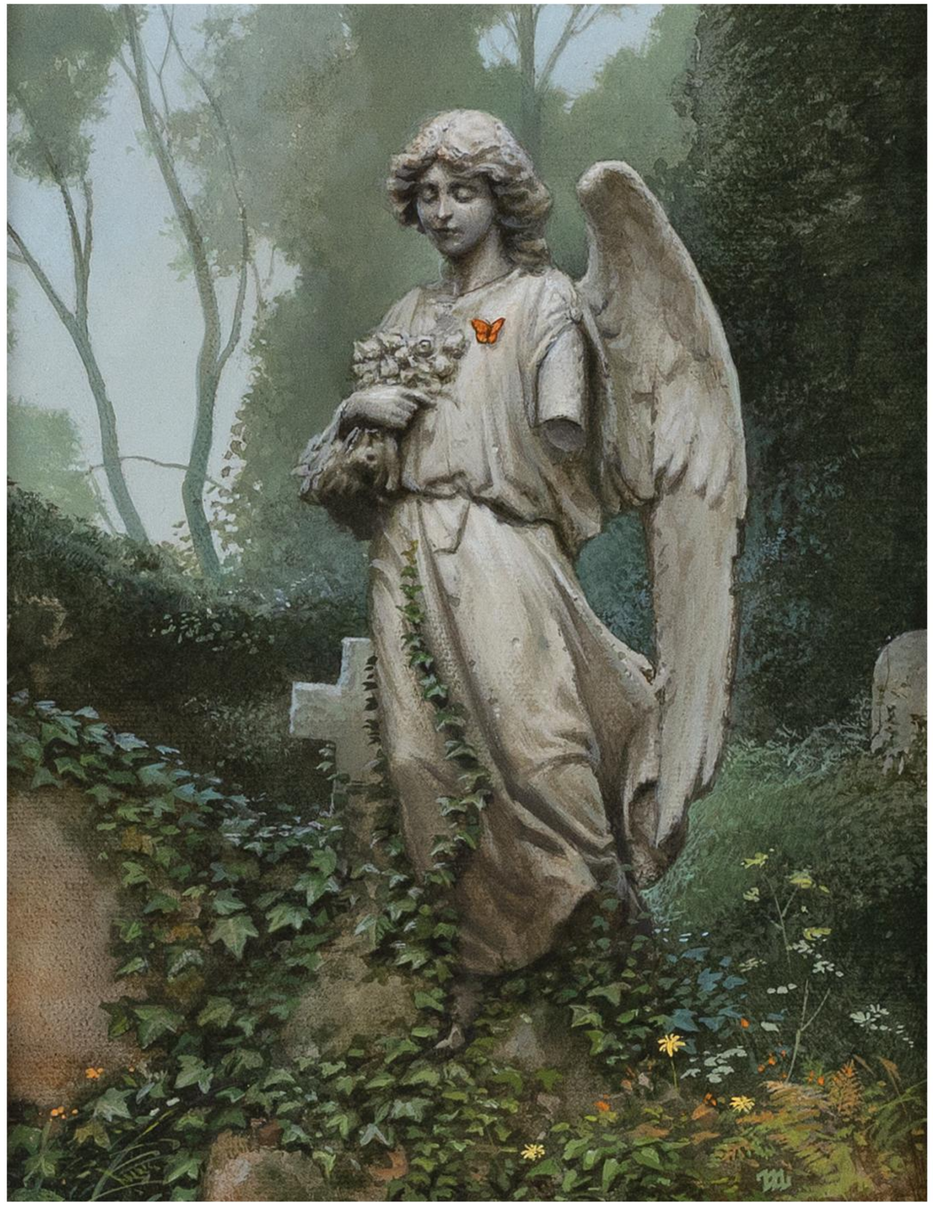

5025

PAMELA PINDELL

Massachusetts, 1950-

5026

5026. **“Paisley Shawl”**.
Pastel, 17.5” x 24” sight.
1,500/2,500

5027. **Off Highland Light**.
Oil on canvas, 20” x 30”.
1,000/2,000

5027

Cape Cod, Contemporary

5028. **Wind surfer weather vane**.
Gilt metal, glass and wood, total height 54”.
1,500/2,500

5028

5029, *pair*

5029. **Bass and bluefish plaques**.
Gilt and wood, lengths 23”.
500/800

5030. **Mermaid plaque**.
Gilt, paint and wood, height 23”.
500/800

5030

5031

5031. **DENNY CAMINO**
Massachusetts, 1972-
“Ahhh Series”.
Oil on canvas, 36” x 48”.
1,200/1,800

5032. **NINA JEROME**
Maine, 1950-
Maine lake.
Oil on canvas, 30” x 30”.
1,000/1,500

Nina Jerome finds inspiration in the rich visual resources of Maine, where she has been a long-time resident. She is a graduate of Mount Holyoke College and the Rhode Island School of Design, and she taught drawing and painting at the University of Maine for 27 years.

5032

SERGIO ROFFO

Massachusetts/Italy, 1953-

5033

5033. **Cottages along the dunes**.
Oil on canvas, 24” x 36”.
5,000/7,000

5034

5034. **Skirting the coast**.
Oil on canvas, 8” x 15”.
1,200/1,800

PETER POSKAS

Connecticut, 1969-

5035

5035. **“House at Stonington 2000”**.
Oil on board, 13.25” x 20.75”.
3,000/5,000

New Hampshire/Massachusetts, 1930-

5036. **"Sunday Daydream"**.
Oil on masonite, 10.5" x 24".
1,000/1,500

5036

5037. **Fort Hill, Eastham**.
Pastel, 10" x 24".
800/1,200

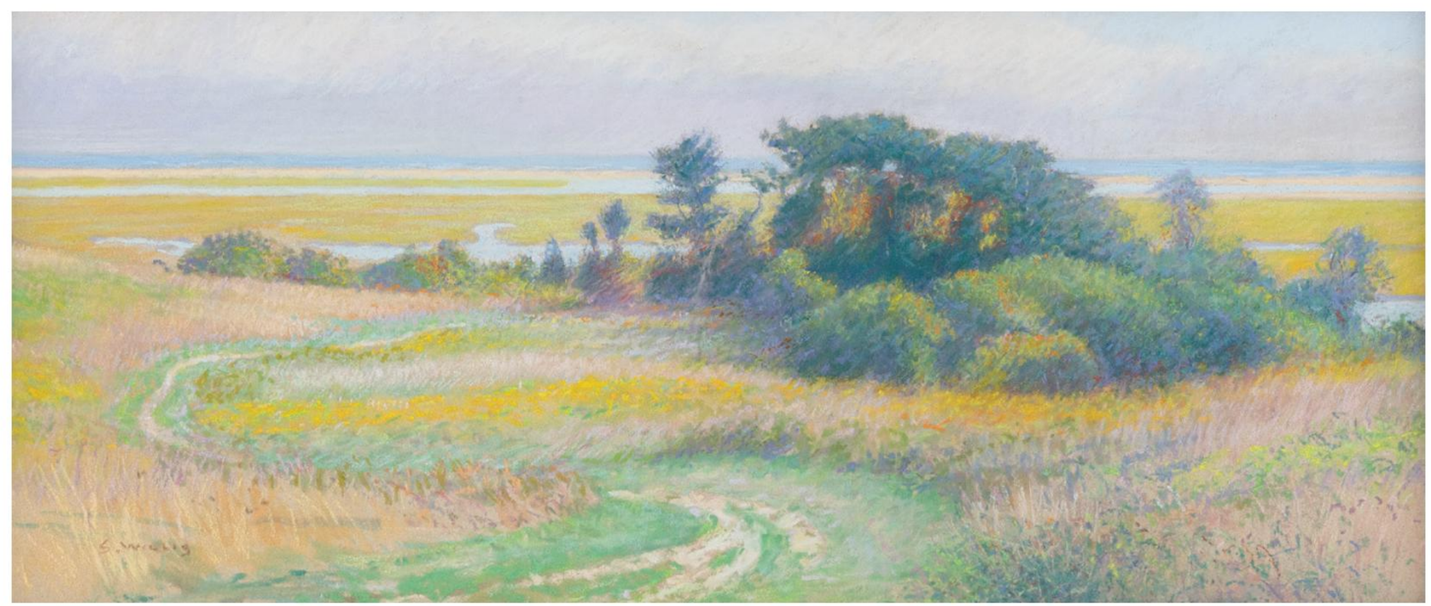

5037

MARK TOUGIAS

Vermont/Massachusetts, 1957-

5038

5038. **“Near Wellfleet Harbor”**.
Oil on canvas, 18” x 24”.
600/800

5039. **“Low Tide”**.
Acrylic on canvas, 18” x 24”.
600/800

5039

5040. **LORRAINE W. TRENHOLM**
Cape Cod/Colorado, Contemporary
"Dry Dock".
Oil on board, 8" x 10".
300/500

5041. **NANCY BALLIETT**
America, Contemporary
Diptych "Peck Lake VII" (Florida).
Pastel on sandpaper, 14" x 21".
400/600

5042. **JAN COLLINS SELMAN**
Massachusetts, 1945-
"A Soft Evening Curl, Vineyard Sound".
Watercolor on paper, 14.5" x 29" sight.
250/350

5043. **JAN COLLINS SELMAN**
Massachusetts, 1945-
"A View Down to the Shore".
Oil on canvas, 14" x 22".
700/900

5040

5041

5043

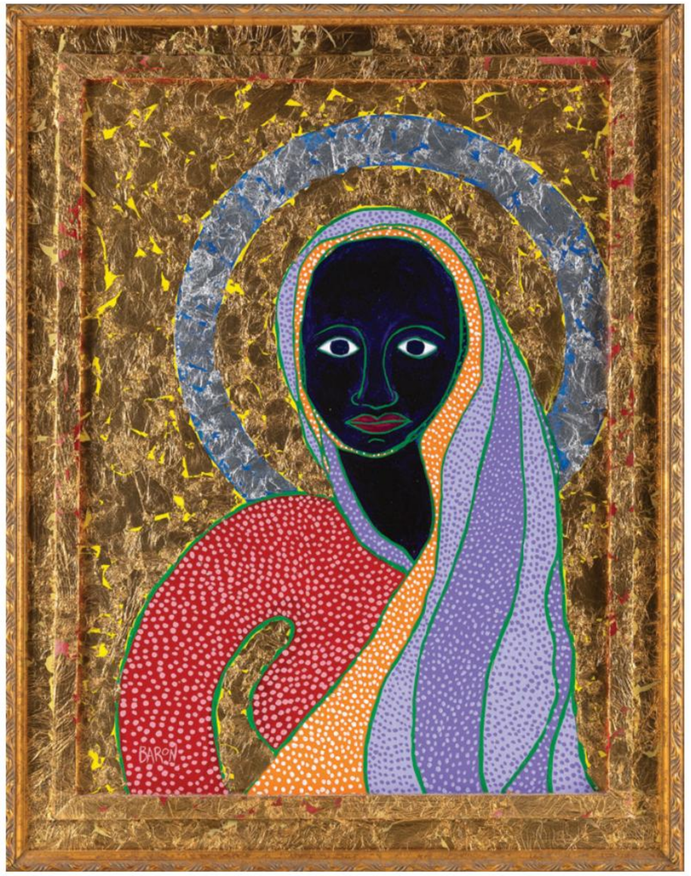

5044

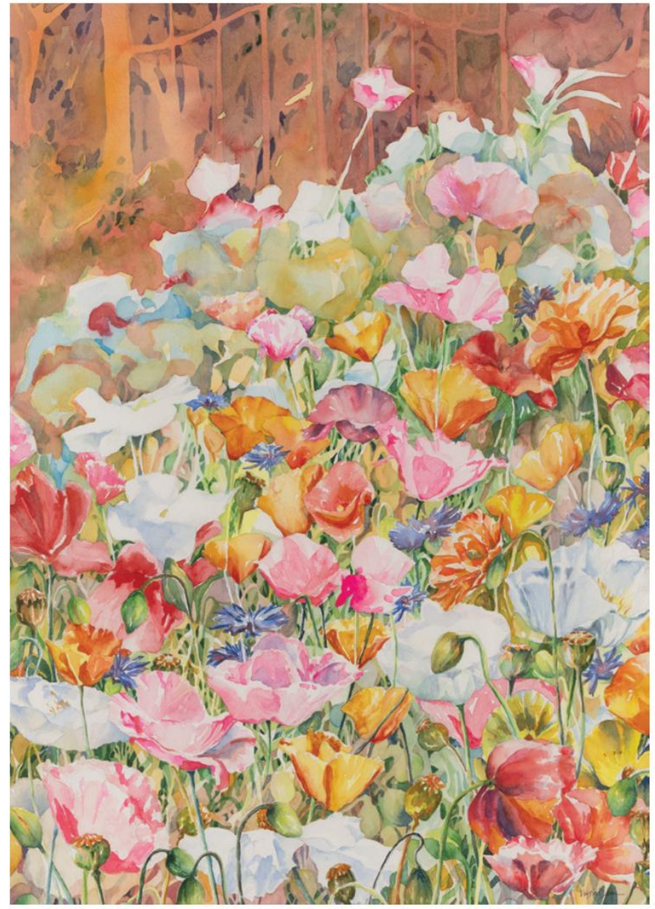

5045

5046

5044. **JACK BARON**
Florida/New York, 1926-2005
Portrait.
Mixed media on canvas, 24” x 18”.
700/900

5045. **KRISTIN DAM RANNEY**
America, Contemporary
“Mr. Hooper’s Garden”.
Watercolor on paper, 27” x 19” sight.
500/700

Kristin Dam Ranney is a Signature Member of the Catherine Lorillard Wolfe Art Club (CLWAC) in New York City and the Northeast Watercolor Society.

5046. **STAPLETON KEARNS**
Massachusett/Maine/Minnesota, 1952-
“May on Swan Lake Road”.
Oil on board, 12” x 16”.
600/900

5047

5047. **JON M. WIGREN**
Massachusetts, Contemporary
Fish in a box.
Wood and paint, total height 9”.
600/800

5048. **YELLOW LAB WEATHER VANE**
New England, Dated 2004
Wood and paint, total height 18”.
500/800

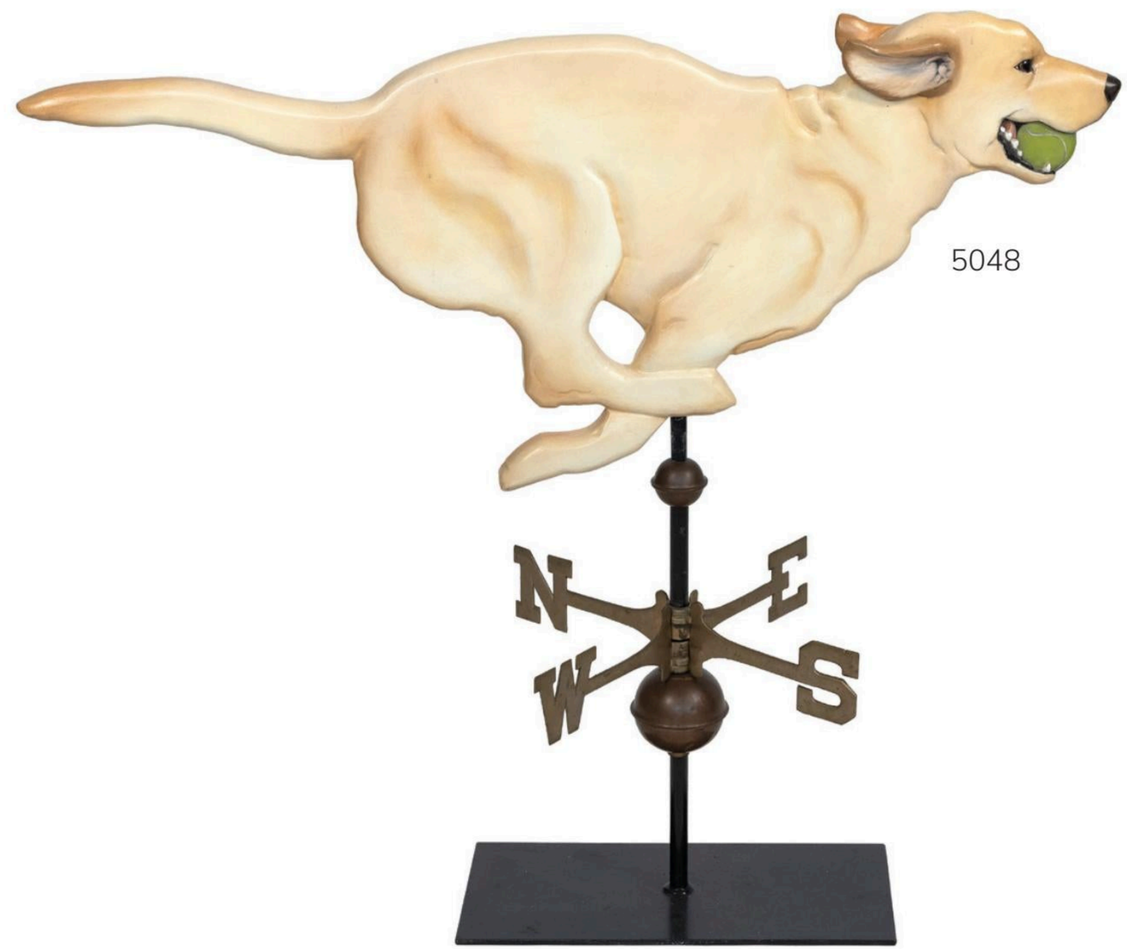

5048

LORI ZUMMO

Massachusetts, 1962-

5049

5050

5049. **Overlooking the marsh, likely Nantucket**.
Oil on board, 9” x 12”.
1,000/1,500

5050. **Sankaty Head Golf Club**.
Oil on canvas, 16” x 32”.
2,000/3,000

5051. **Fishing party**.
Oil on board, 18” x 24”.
500/700

5051

5052

5053

5054

5052. **TOM OUELLETTE**
Massachusetts, 1954-
"The Yellow Cup".
Oil on canvas, 16" x 16".
1,000/1,500

Tom Ouellette, a National Merit Scholar, attended Harvard and the Art Institute of Boston. His painting style is meticulous and classical, but his subject matter is typically contemporary.

5053. **JUDITH SOLOMON**
America, Contemporary
Coffeepot.
Oil on canvas, 12" x 12".
500/1,000

5054. **ELBA MARRERO**
America, 20th Century
Day at the beach.
Oil on canvas, 24" x 32".
400/600

5055. **ADOLF SEHRING**
1930-2015
Fishing.
Oil on canvas, 24” x 20”.
700/1,000

5056. **NEIL MCAULIFFE**
Massachusetts, Contemporary
Stage Harbor, Chatham.
Oil on canvas, 18” x 24”.
1,000/1,500

5057. **MARJORIE B. (ZENA) LESSER**
Massachusetts, 1926-2022
Cahoon Hollow, Wellfleet.
Oil on canvas, 16” x 20”.
400/600

5055

5056

5057

THOMAS RUSSELL DUNLAY

Massachusetts, 1951-

5058

5058. **“Mt. Washington, Early Spring”**.
Oil on canvas, 24” x 30”.
2,500/3,500

5059. **MARYANNE RUPP**
Connecticut, Contemporary
"Waiting for Spring".
Oil on board, 9" x 12".
300/500

5060. **KAROL B. WYCKOFF**
Cape Cod, Contemporary
Catboat at rest.
Watercolor, 14" x 21" sight.
400/600

A signature member of the American Society of Marine Artists, New England Watercolor Society, and Copley Society of Art, Karol Wyckoff's paintings capture sentimental, quiet and peaceful scenes.

5061. **CLEMENTE MICARELLI**
Massachuetts, 1929-2008
Building sandcastles.
Oil on board, 11" x 14".
800/1,200

5059

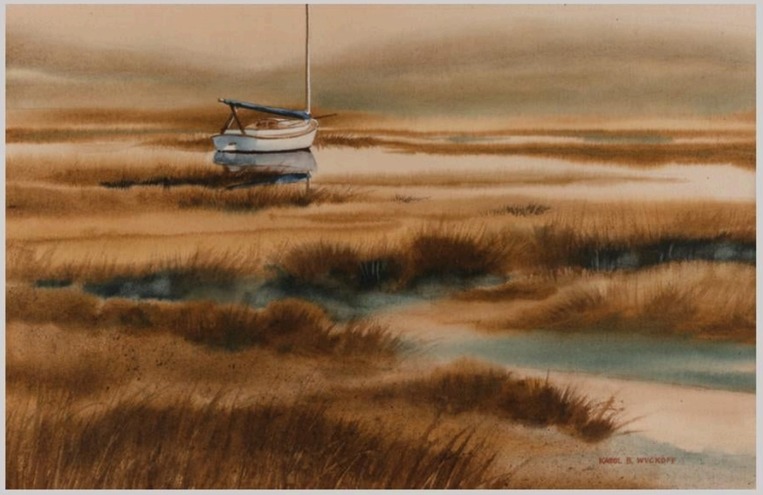

5060

5061

RONAL A. PARLIN

Maine, 1956-

5062

5062. **“Beech Front Property”, Temple, Maine**.
Oil on panel, 30” x 40”.
2,500/3,500

JOSEPH McGURL

Massachusetts, 1958-

5063

5064. **Coastal vista**.
Oil on masonite, 12” x 16”.
3,000/5,000

5064

5063. **“Waiting for the Tide”**.
Oil on canvas, 24” x 30”.
16,000/20,000

WILLIAM ROBERT DAVIS

Massachusetts, 1952-

5065

5066

5065. **"Salt Hay on the Marsh"**.
Oil on panel, 8" x 10".
1,200/1,500

5066. **"Pagoda Gift Shop, Oak Bluffs"**.
Oil on panel, 6" x 8".
3,500/4,000

5067

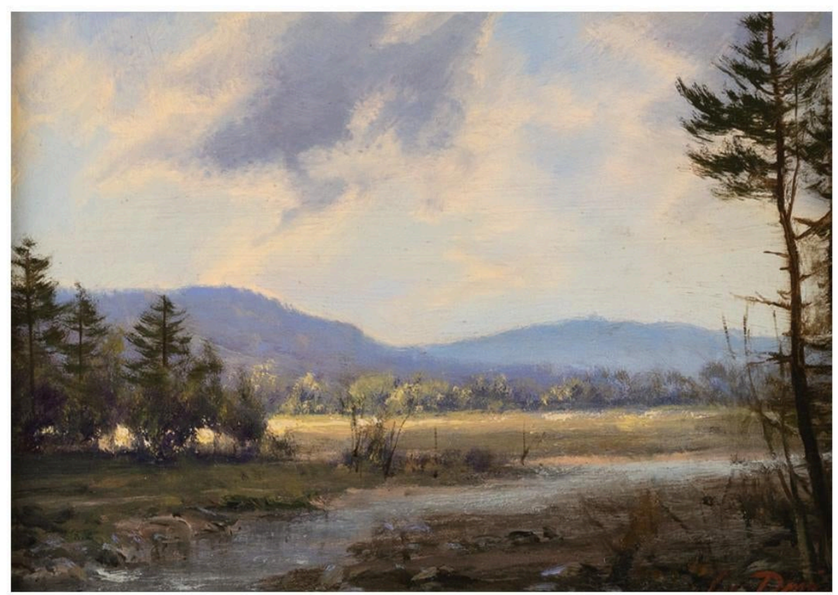

5068

5067. **"Winter at Chatham Twin Lights"**.
Oil on panel, 5" x 7".
2,500/3,500

5068. **"Saco River, Near Fryeburg, ME"**.
Oil on panel, 6" x 8".
1,000/1,500

DONALD W. DEMERS

Maine/Massachusetts, 1956-

5069

5069. **"Familiar Passage, White Head Light"**.
Watercolor on paper, 13" x 22.5".
600/900

5070. **Afternoon sail, Nantucket**.
Oil on canvas, 20" x 36".
15,000/20,000

5070

5071

5072

5071. **CURTIS ROSSER**
Massachusetts, 1927-2005
“Beacon Street”.
Oil on canvas, 32” x 26”.
800/1,000

5072. **CHARLES TERSOLO**
Massachusetts/New Hampshire, 1974-
Copley Square, Boston.
Oil on canvas, 30” x 40”.
900/1,200

5073

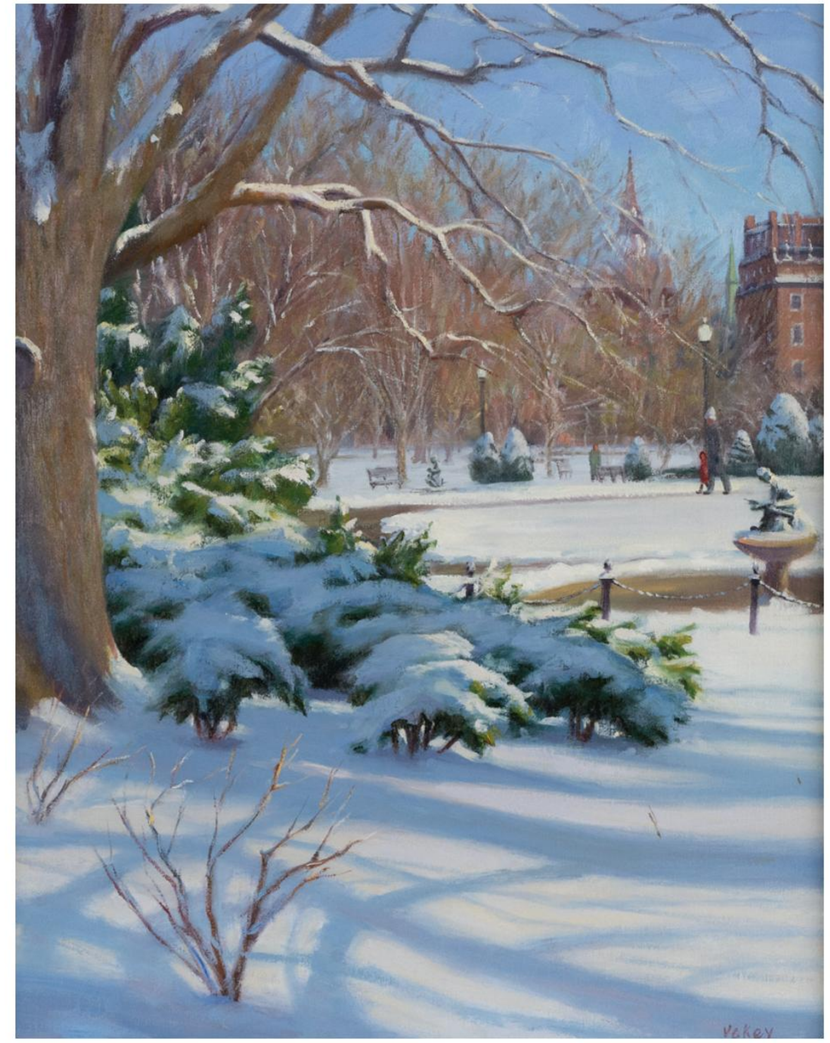

5074

5073. **STEPHEN HOLLAND**
California, Contemporary
Outside Fenway.
Mixed media on paper, 16.5” x 21” sight.
800/1,000

5074. **SAM VOKEY**
Massachusetts, 1963-
Winter in the Public Garden.
Oil on canvas, 20” x 16”.
1,500/2,500

5075

5076

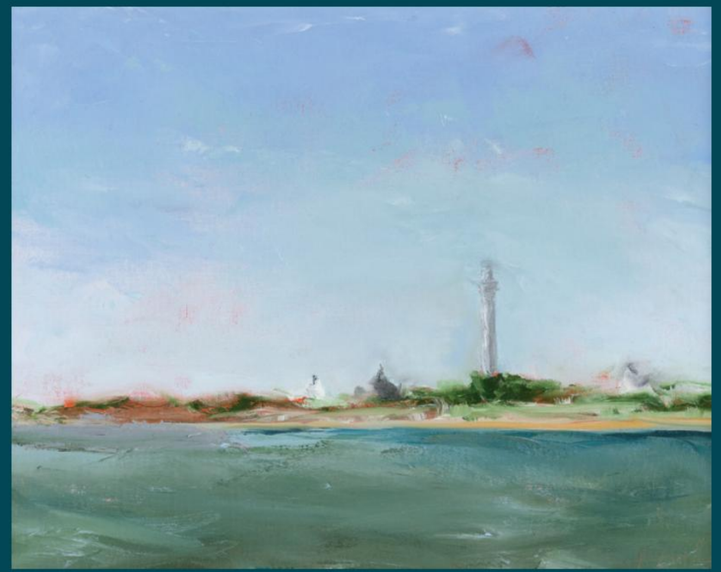

5077

5075. **ROBERT ABELE**
Massachsuetts, Contemporary
"Bradford House".
Oil on canvas, 9" x 12".
300/500

Robert Abele was influenced by Ashcan School artists their documentary approach. His work captures the stillness of everyday objects and humble buildings, but elevates them with sophisticated arrangement and use of color.

5076. **DENISE KELLY**
America, Contemporary
"Trapboat Shed".
Oil on canvas, 18" x 24".
400/600

5077. **KIM VICTORIA KETTLER**
Massachusetts, Contemporary
"The Approach, Provincetown".
Oil on canvas, 16" x 20".
500/1,000

Massachusetts, Contemporary

5078. **Rainy day fountain.**
Ceramic and metal, height 52”.
300/400

5078

5079. **Three standing cats**.
Ceramic, heights from 13.25” to 23”.
400/800

5079, *three*

5080

5082

5081

Hal McIntosh (Lot 5082) began his formal studies at the Detroit Art Institute and the Toledo Museum. At age 18, he became the youngest-ever artist in residence at the Art Research Studio, now the Maitland Art Center. He was later the director of the Fine Art Center in Lynchburg, Virginia, and then established his own school in Winter Park, Florida.

5080. **BRENDA HOROWITZ**
Massachusetts, 1932-
"Red Hills and Cattails".
Gouache on paper, 25" x 29.25".
700/900

5081. **MICHAEL MCGOVERN**
Ohio/California/Germany, 1958-
"Peterson Brook Farm".
Oil on board, 8" x 24".
500/700

5082. **HAL MCINTOSH**
Cape Cod/Florida, 1927-2016
Wellfleet.
Oil on canvas, 30" x 40".
500/800

5083. **JOHN CLAYTON**
Massachusetts, 1961-
"Still Life 1".
Oil on board, 16" x 20".
700/900

5084. **PETER ARMAND LAJOIE**
Massachusetts, Contemporary
"The Catamaran".
Oil on canvas, 24" x 20".
600/800

5083

5084

VERNON GEORGE BROE

Maine/Illinois, 1930-2011

5085

5085. **In the harbor**.
Oil on panel, 24” x 18”.
2,000/3,000

5086. **Sailing at dusk**.
Oil on canvas board, 9” x 12”.
900/1,200

5087. **Yachting scene**.
Oil on canvas board, 18” x 24”.
1,200/1,800

5088. **Yacht under sail**.
Oil on canvas board, 18” x 24”.
1,200/1,800

5089. **Catboats**.
Oil on board, 8” x 10”.
800/1,200

5086

5087

5088

5089

5090

5090. **JOHN PHILLIP OSBORNE**
New Jersey, 1951-
Surf, likely Nantucket.
Oil on canvas, 18” x 24”.
1,800/2,500

5091. **KERRY HALLEM**
Massachusetts/England, 1937-2020
“Nantucket”.
Acrylic on chart, 31.25” x 40”.
1,000/2,000

5091

KENNETH J. KNOWLES

Massachusetts, 1968-

5092

5092. **"Last Light M.D.I."**.
Oil on canvas, 20" x 24".
1,500/2,000

5093. **Cape Ann**.
Oil on canvas, 30" x 36".
1,500/2,500

5093

5094

5095

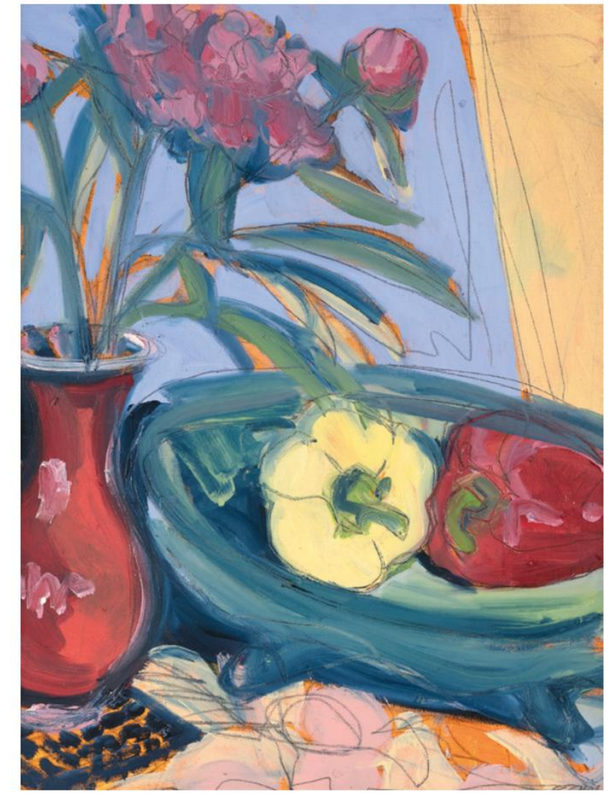

5096

5094. **CHARLES REID**
Massachusetts/New York, 1937-2019
"Vase of Daffodils".
Oil on canvas, 24" x 24".
800/1,200

5095. **CHRIS RICHTER**
America, Contemporary
"Up Above".
Acrylic on board, 9" x 9".
300/400

5096. **SARAH HOLL**
Massachusetts, 20th/21st Century
Peppers and flowers.
Oil on canvas, 18" x 24".
400/600

5097

5098

5097. **CHARLES ALEXANDER COUPER**
Massachusetts/Canada, 1924-2018
Copper kettle.
Mixed media on paper, 16” x 20”.
1,000/1,500

A World War II veteran, Charles Couper studied fine art in Boston and Provincetown. He subsequently taught art in Massachusetts for more than 20 years and in Bear River, Nova Scotia for many summers. He moved to Bear River permanently in 1987. According to the consignor, he was a gracious teacher and much beloved by everyone who knew him.

5098. **DAVID ROHN**
Vermont, Contemporary
Still life.
Watercolor on paper, 29” x 41”.
500/1,000

5099

5100

5101

5102

5099. **CHARLES "FRAN" KENNEY**
Massachusetts, 1919-2014
Under sail.
Oil on canvas, 24" x 36".
800/1,200

5100. **WALTER DORRELL**
Massachusetts/Ohio, 1932-
"Black Fish Creek, Wellfleet".
Watercolor on paper, 17.5" x 23" sight.
500/700

5101. **J.C. AIROLDI**
New Hampshire, 1969-
Plein air.
Pastel on paper, 8.5" x 11.5" sight.
300/500

5102. **SUSAN A. HOLLIS**
Massachusetts, Contemporary
"Harbor Side".
Oil on canvas, 16" x 20".
400/600

5103

5103. **JEAN HUNT**
Maine/Florida, 1916-2009
Garden overlooking a cove, likely Maine.
Oil on canvas, 30” x 40”.
1,000/1,500

5104. **LARRY HOROWITZ**
New Jersey/New York/Massachusetts, 1956-
On the beach.
Oil on canvas, 9” x 9”.
500/700

5104

ARLENE BLACK MOLLO

Massachusetts, 1947-2019

5105. **“Highfield Path, Beebe Woods, Falmouth”**.
Watercolor on Arches paper, 12” x 20” sight.
500/700

5105

5106, *pair*

5106. **“Salt Pond Iris I”** and **“Salt Pond Iris II”**.
Pair of watercolors on Arches paper, 7” x 4.75” sight.
400/600

5107

5107. **“Dories, Quissett Dock”**.
Watercolor on Arches paper, 8.5” x 13” sight.
400/600

5108. **“Dories - Woods Hole (Eel Pond)”**.
Watercolor on Arches paper, 9” x 12.5” sight.
400/600

5108

ROBERT K. ROARK

Massachusetts, 1944-

5109

5110

5109. **Yachting at sunset**.
Oil on canvas, 22” x 36”.
1,000/1,500

5110. **Dories on the river, Orleans**.
Oil on board, 5” x 7”.
300/500

5111

5112

5111. **BEN NEILL**
Massachusetts, 1914-2001
"Breaking Through the Fog".
Oil on board, 16" x 24".
500/800

5112. **GEORGE MACHON**
Massachusetts, Contemporary
"Eastern Rigged Dragger".
Oil on board, 12" x 9".
400/600

BARBARA WYLAN

Massachusetts, 1933-

5113

5114

5113. **“My Rhododendrons”**.
Acrylic on canvas, 29.5” x 51.5”.
1,500/2,500

5114. **“Long Shadows, Chatham, October”**.
Acrylic on linen, 38” x 38”.
2,000/3,000

YASEMIN KYRENA TOMAKAN

Connecticut/Massachusetts/Turkey, 1958-

5115

5115. **"Beyond the Creeks, Monomoy"**.
Oil on canvas, 30" x 40".
1,500/2,500

5116. **"Arising Skies" (Nantucket)**.
Oil on canvas, 24" x 30".
1,000/1,500

5117. **"The Moors, Nantucket"**.
Oil on canvas, 20" x 24".
900/1,100

Yasemin Kyrena Tomakan was born in Beverly Hills but raised in Turkey and New York City. She attended the Art Students' League and Cooper Union and worked in product package design before turning full-time to painting.

5116

5117

5118

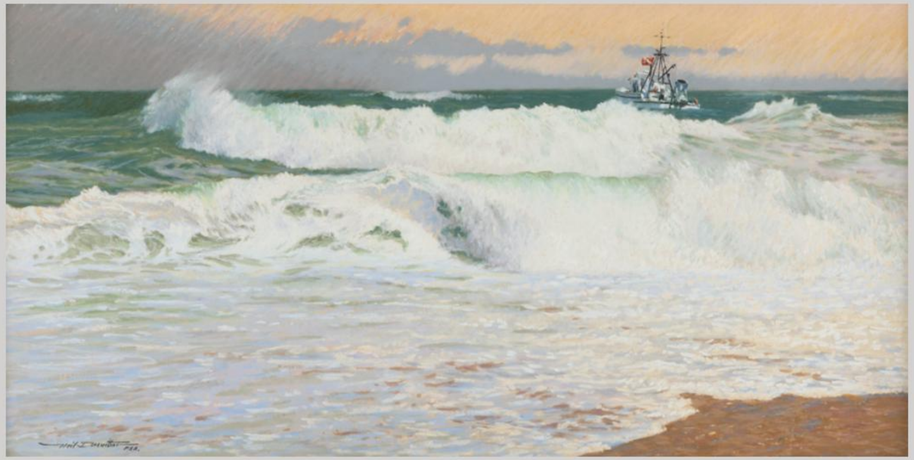

5119

5120

5118. **GREGORY FRANK HARRIS**
Connecticut/New Mexico, 1953-
An afternoon stroll.
Oil on canvas, 24” x 20”.
1,200/1,800

5119. **NEIL DREVITSON**
Vermont/North Carolina, 1944-
“Sea Dawn”.
Pastel on board, 12” x 24”.
700/1,000

5120. **EDWARD DIFFENDERFER**
California, 1928-
“Block Island Lighthouse”.
Acrylic on board, 18” x 24”.
1,200/1,800

T.M. NICHOLAS

Massachusetts, 1963-

5121. **“Shrimp Boats, Beaufort, N.C.”**.
Oil on canvas, 30” x 40”.
5,000/8,000

5121

ELIZABETH MUMFORD

Massachusetts, 1950-2020

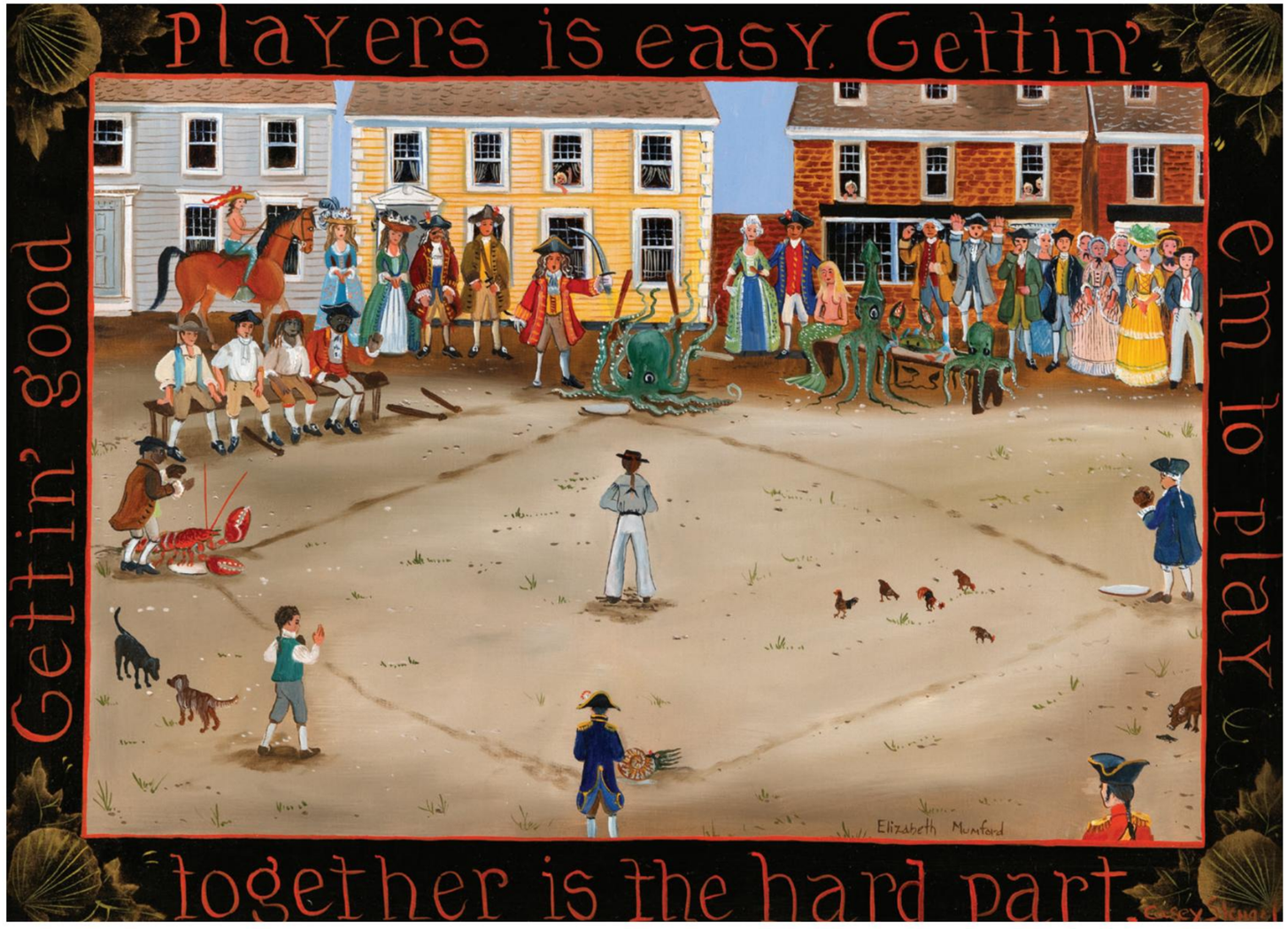

5122

5122. **"Gettin' Good Players is Easy ... ".**
Oil on board, 16" x 22".
4,000/6,000

JOHN DOWD

Massachusetts, 1960-

5123

5123. **Rooftops**.
Oil on canvas, 24” x 36”.
2,500/3,500

5124. **Night in the city**.
Oil on canvas, 22” x 28”.
3,000/5,000

5124

ANNE PACKARD

New Jersey/Massachusetts, 1933-

5125

5125. **Beach landscape**.
Oil on board, 5” x 10”.
1,500/2,500

5126. **Cottage on the bay**.
Oil on canvas, 10” x 8”.
2,000/3,000

5127. **Sailboat in the distance**.
Oil on board, 6” x 8”.
900/1,100

5128. **House on the marsh**.
Oil on board, 6” x 8”.
900/1,100

5126

5127

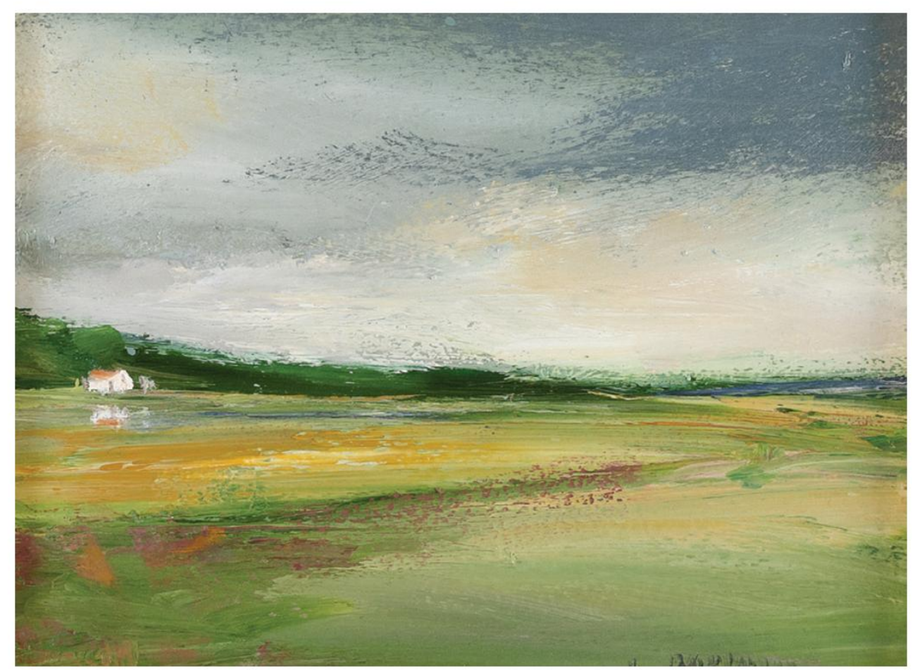

5128

5129

5131

5130

5132

5129. **EUGENE PAPROCKI**
Illinois, 1971-
"Ballantrae Harbor".
Oil on canvas, 48" x 60".
800/1,200

5130. **EUGENE PAPROCKI**
Illinois, 1971-
"Carnlough Harbour, Ireland".
Oil on canvas, 30" x 40".
800/1,200

5131. **JANE ECCLES**
Massachusetts, 1933-2022
"Truro Beach Station".
Oil on canvas, 15" x 30".
400/600

5132. **JANE ECCLES**
Massachusetts, 1933-2022
"Bluff Cottages at Balston".
Oil on canvas, 12" x 24".
400/600

5133. **“Spring Trees Quivett Village”**.
Oil on canvas, 12” x 16”.
400/600

5134. **“Corn Hill Summer”**.
Oil on canvas, 14” x 18”.
400/700

5135. **“Eastern Rigged, Provincetown Docks”**.
Oil on board, 9” x 12”.
400/600

5134

Steve Kennedy grew up in rural Connecticut but has lived and painted on Cape Cod since 1981. His work is direct and colorful, evocative and contemplative.

5133

5135

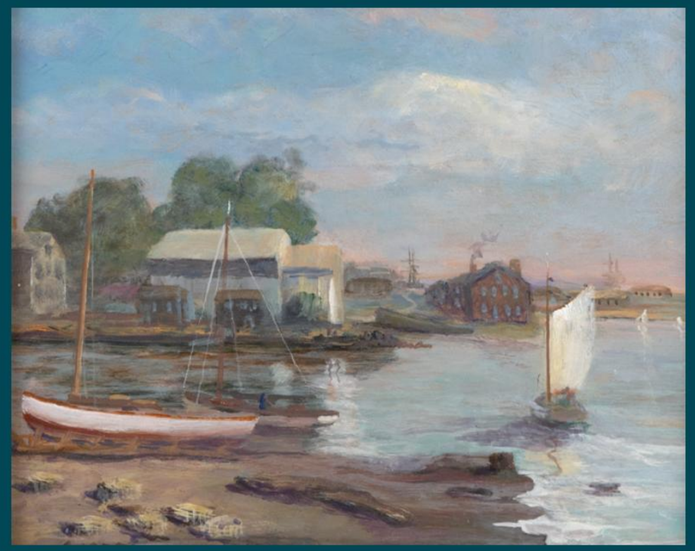

5136

5137. **MARY GIAMMARINO**
Massachusetts,
Contemporary
"Sunday Afternoon".
Oil on board, 8" x 15".
400/600

5137

5136. **KENNETH M. EVANS**
Massachusetts, 1944-
"New Bedford Boat Building".
Oil on board, 8" x 10".
800/1,200

Ken Evans was born in Connecticut but close enough to New York City so he could study and participate in the city's art world. He now makes Cape Cod his home. His work exhibits substantial surface texture and an energetic palette knife, fusing classical and abstraction and marrying influences from Turner to the abstract expressionist movement.

5138. **LESLIE JONES**
New York/
Massachusetts,
Contemporary
"Sea Garden".
Watercolor,
16" x 20" sight.
400/600

5138

Massachusetts, 20th/21st Century

5139. **"Tonset Sweet Banks"**.
Pastel on paper, 9.25" x 11".
300/500

5140. **"Snow Shore Shine"**.
Pastel on paper, 16" x 20".
500/700

5141. **"South Wellfleet"**.
Pastel on paper, 16.5" x 24.5".
700/900

5142. **"Cow Yard Landing"**.
Oil on board, 12" x 22".
400/600

5139

5140

5141

5142

ROBERT BOCK

Connecticut, 20th Century

5143

5144

5143. **"The Young Discoverers"**.
Oil on panel, 15.5" x 12".
500/1,000

5144. **"First Love"**.
Oil on panel, 10.5" x 16".
500/1,000

Connecticut/Tennessee, Contemporary

5145. **Resting woman**.
Oil on canvas, 43.5” x 40”.
500/1,000

5145

JUNE NOLL

Massachusetts, 20th/21st Century

5146, *two*

5146. **Striped bass and bonito**.
Carved and painted wood, lengths 24” and 26”.
700/1,000

5147. **Eyeing the corn**.
Carved and painted wood, 18” x 30”.
400/700

5147

Massachusetts, 1954-

5148. **“Summer Heat - Wellfleet”**.
Oil on canvas, 24” x 36”.
3,000/5,000

5148

RICHARD PEARCE

England, 1953-

5149. **The Tropics**.
Oil on paper, 23” x 23” sight.
400/800

5149

5150

5150. **“Sailboat”**.
Oil on paper, 30” x 23” sight.
500/1,000

PAUL LIPP

Connecticut, 1937-

5151

5152

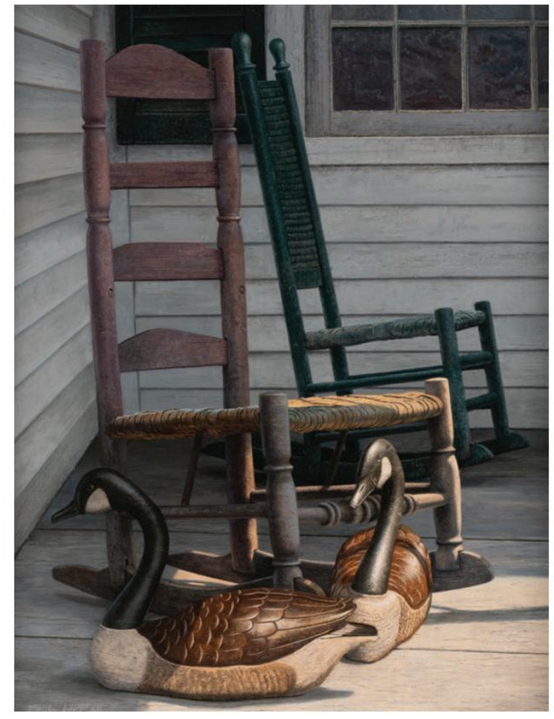

5153

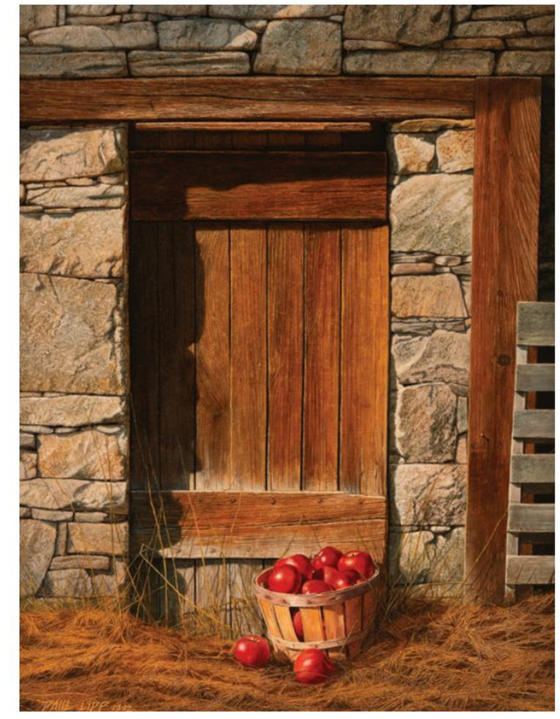

5154

5151. **"Bucket of Apples"**.
Oil on panel, 16" x 12".
500/1,000

5152. **"Shined Up Kettle"**.
Oil on panel, 16" x 12".
500/1,000

5153. **"Two by Two"**.
Oil on panel, 24" x 18".
500/1,000

5154. **"Autumn Barn"**.
Oil on canvas, 21.5" x 17".
500/1,000

ANDRE GISSON

New York/Connecticut/France, 1922-2003

5155

5156

5157

5155. **Gray day**.
Oil on canvas, 8” x 12”.
600/900

5156. **Walking the dunes**.
Oil on canvas, 7.5” x 9.5”.
500/700

5157. **Night swimming**.
Oil on canvas, 8.75” x 11.75”.
700/1,000

New York, 1968-

5158. **"Peaches and Grapes"**.
Oil on canvas, hexagonal 13" x 13".
1,500/2,000

5158

RETT STURMAN

Vermont, 1946-

5159

5159. **Snow fall**.
Oil on canvas, 14” x 36”.
1,500/2,500

5160

5160. **Winter, Greensboro, Vt**.
Oil on canvas,
30” x 91”.
3,000/5,000

5161. **“Front Porch, Vermont”**.
Oil on canvas, 44” x 60”.
1,000/1,500

5161

5162

5163, two

5162. **JEROME HOWES**
Massachusetts/New York, 1955-
The *Garnet* under full sail.
Oil on board, 20” x 30”.
800/1,000

5163. **DENISE DALY**
Florida, Contemporary
Whelk + Strawberries.
Oils on board, 5” x 7” and 8” x 10”.
300/500

5164. **RUTH GILMORE LANGS**
Michigan, 1959-
"Rocky Top Reef 2".
Oil on canvas, 30" x 40".
500/700

Ruth Gilmore Langs, from Ann Arbor, Michigan, attributes her artistic development to studying with Chinese artist Kwok Wai Lau. She says painting is an intensely personal endeavor, and she uses it to process her life experiences, explore nature and connect to the world around her.

5164

DAHL TAYLOR

America, 1954-

5165

5165. **The Rainbow Fleet**.
Oil on canvas, 24” x 36”.
3,500/4,500

MIKE GRAVES

Massachusetts, 1952-

5166

5166. **"Winter Farm"**.
Oil on canvas, 30" x 30".
3,500/4,500

JOHN HUTCHINSON

Massachusetts, 1934-

5167

5167. **Dangers lurking below**.
Oil on masonite, 14” x 11”.
1,000/1,500

5168. **“Splendid Day at Brant Point, Nantucket”**.
Watercolor on paper, 13.75” x 17” sight.
800/1,200

5168

ADVICE TO BIDDERS AND SHIPPING INFORMATION

Advice to Bidders

1. Carefully read the Conditions of Sale.

2. Pre-sale estimates are provided by the auctioneers for the convenience of our customers. They are not meant to be taken as a guide to the value of an item, but as a guide to its expected selling price. Estimates are prepared well in advance of a sale and are subject to revision.

3. Carefully examine any item that you might consider bidding on for any variation from the catalog description. If you are unfamiliar with auction procedure or terminology, or if you would like clarification of a catalog description, please ask for assistance from our staff.

4. If you wish to leave an Absentee Bid or request a Telephone Bid, please review the Absentee/Telephone Bid Procedure and submit a Bid Form on our website, www.eldreds.com.

5. A buyer's premium will be added to the hammer price of all property sold, to be paid as part of the purchase price. The buyer's premium is 28% of the final bid price up to and including $500,000, and 10% of the final bid price over $500,000.

6. Online bidding is available at www.eldreds.com with a 28% buyer's premium. Prospective bidders must register and be approved prior to placing bids or bidding live online. Eldred's shall not be held responsible for any failture to properly execute bids online. All online bidding is solely at the risk of the bidder.

7. Eldred's reserves the right to refuse to issue, or to revoke, bidding credentials, or to reject any bid, if deemed necessary and proper in its sole discretion, for the conduct of the auction process, and to insure fairness to consignors and other bidders.

Shipping Information

We require prompt payment and removal of your purchases as stated in Paragraph 12 of the Conditions of Sale.

If you plan to pick up your purchases, please call ahead and we'll make every effort to have your items ready.

We provide limited shipping services directly from our gallery; or staff can assist with determining if your items qualify for in-house shipping. Shipments from our gallery may take four to six weeks from receipt of payment. You will be charged for the shipping or carrier fees, packing and handling fees, and required insurance. There is a minimum handling charge for all shipments.

If we are unable to ship your items we will provide you a list of alternative shipping agents. Upon your approval we will transfer your items to your chosen shipping agent. We require seven to ten business days for your payment to clear our banking system before releasing purchases to your chosen shipping agent.

Shipping estimates can be provided only AFTER we receive payment.

THE PROPERTY LISTED IN THIS CATALOG WILL BE OFFERED AND SOLD SUBJECT TO THE TERMS AND CONDITIONS LISTED IN THIS CATALOG.

CONDITIONS OF SALE

1. CORRECTNESS OF DESCRIPTION: **Robert C. Eldred Co., Inc. (hereinafter referred to as Eldred's) has exercised reasonable care to catalog and describe correctly the property to be sold, but neither Eldred's nor its consignors warrant the correctness of description, attribution, authenticity, or condition of said property.** No statements shall be deemed such a warranty or representation or an assumption of liability with respect thereto, but are to be construed as opinions only. Bidders are encouraged to personally examine all property to be sold prior to the beginning of the auction.

2. Unless otherwise announced by the auctioneer at the time of sale, all bids are per lot as numbered.

3. Eldred's reserves the right to withdraw any property before the sale.

4. DETERMINATION OF HIGHEST BIDDER: The highest bidder accepted by the auctioneer shall be the buyer. In the event of any dispute between bidders, the auctioneer may determine who is the successful bidder or the auctioneer may re-offer the article in dispute and his decision shall be final.

5. REJECTION OF BIDS: The auctioneer reserves the right to reject any nominal raise or any bid or raise which, in his opinion, is not commensurate with the value of the article being offered. At his discretion, he may also reject any nominal raise or any bid that he may determine as having a detrimental effect on the item in question or the sale as a whole. Eldred's may refuse to issue bidding privileges to any person not in good credit standing with Eldred's, or to any person who is deemed by Eldred's in its sole discretion, to be disruptive of or harmful to established auction practices, either before or after the acceptance of bids or the fall of the hammer.

6. TITLE: Except as herein otherwise provided, title will pass to the highest bidder as determined by the auctioneer, and the property is thereafter at the purchaser's sole risk and responsibility.

7. PAYMENT: On title passing to the highest bidder acknowledged by the auctioneer, and subject to all the conditions set forth herein, such bidder will thereupon pay the full purchase price. Payment in full is due at the time of sale. Any bills not paid in full within 25 days of the date of the sale will accrue interest at a rate of 1.5% per month. In addition, the purchaser may be subject to one or more of the following actions: a) Any and all legal remedies available to Eldred's and its consignors by law including without limitation the right to hold the purchaser liable for the total purchase price; b) Immediate cancellation of the sale, with Eldred's retaining as liquidated damages all payments made by the purchaser; c) Resale of the property at public auction, wherein the original purchaser shall be liable for any deficiency, costs, and Eldred's commission on both sales. At Eldred's option, payment will not be deemed to have been made in full until Eldred's has collected funds represented by checks, or in the case of bank or cashier's checks, their authenticity has been confirmed. **A buyer's premium will be added to the hammer price to be paid by the buyer as part of the purchase price.**

8. ORDER BIDS: Subject to these Conditions of Sale and to such terms and conditions as it may prescribe, but at no charge to the customer, Eldred's will undertake to execute all order bids submitted to it by a customer who has established credit with said company. Requests for such bidding must be given in writing with such clearness as to leave no room for misunderstanding as to the amount to be bid and must state the catalog number and the name or title of the article to be bid on. Telephone bids must be confirmed in writing or by cable. All bids are kept in strict confidence. In the event of identical bids, the earliest received by Eldred's will take precedence. Eldred's shall not be held responsible for errors or failure to execute bids. A deposit of 10% of the total amount bid is required. **TELEPHONE BIDS**: While the sale is in progress, bidding by telephone may be allowed by the auctioneer at his discretion. A deposit of 10% of the anticipated top bid is required. Eldred's shall not be held responsible for any failure to properly execute such a bid whether it be due to equipment failure, loss of connection, or failure to hear or understand the bidder's directions. Any advice or opinions provided by Eldred's or its employees are given strictly as a courtesy and are not a warrant of condition, attribution, authenticity, or description of said property. All bidding by telephone is solely at the risk of the bidder. ONLINE BIDS: Eldred's shall not be held responsible for any failure to properly execute bids online. All online bidding is solely at the risk of the bidder.

9. CONDITION: If for any cause whatsoever any article sold cannot be delivered, or cannot be delivered in as good condition as the same may have been at the time of sale, due to a failure or damage on the company's part, the sale will be cancelled, and any amount that may have been paid on account of the sale will be returned to the purchaser. **EXCEPTION**: Eldred's will not be held responsible for damage to picture frames or lampshades.

10. SALES TAX: All purchases are subject to the Massachusetts sales tax (currently 6.25%) unless the purchaser: A) possesses a Massachusetts sales tax exemption or resale number and registers that number with the company, B) is an out-of-state vendor who meets all the requirements of Massachusetts Department of Revenue GLC 64H 1(5) and Directive 89-10 and registers with the company prior to each purchase, or C) has purchases shipped out of state (with the exception of Connecticut and New York) directly from Eldred's by a bona fide shipping agent. Connecticut residents picking items up in our Mystic branch or having purchases shipped to their Connecticut address are responsible for CT state sales tax (currently 6.35%). New York residents having purchases shipped to their New York address are responsible for NY state sales tax (currently 4.0%). For complete conditions of sale regarding the collection of taxes, visit www.eldreds.com.

11. RESERVES: Unless advertised as an "Unreserved Auction", all sales may have items subject to reserve (an agreed upon price between the auctioneer and the consignor, below which the article will not be sold).

12. COLLECTION OF PURCHASES: Delivery or shipping arrangements must be made within seven (7) days from the close of the auction for all purchases. All items must be removed from Eldred's facilities within fourteen (14) days of the end of the auction. All items remaining after fourteen days may be subject to a $5/per item/perday storage fee. No items will be released unless storage fees are paid in full. Items remaining over thirty (30) days from the close of the auction may be sold for the buyer's account minus auction and storage fees.

13. PACKING: Purchasers are advised that packing and/or handling by Eldred's employees is undertaken solely as a courtesy for the convenience of customers. In the case of fragile articles, it will be undertaken at the sole discretion of the company. Handling and packing by Eldred's is at the risk of the purchaser. **SHIPPING**: When requested, Eldred's may arrange shipment of paid purchases. Eldred's will not be responsible for damage or loss once the item has been received by the shipper. In the case of fragile articles, shipping will be undertaken at the sole discretion of the shipper. Please refer to our Advice to Bidders for details.

14. These Conditions of Sale cannot be altered except in writing by Eldred's or by public announcement by the auctioneer at the time of the sale.

15. Bidding on any article(s) indicates acceptance of the terms set forth above.

16. These Conditions of Sale and any suits arising thereunder shall be construed and governed by the laws of Massachusetts.

ILLUSTRATIONS

Front Cover: Lot 5070

Inside Front Cover: Lot 5008

Page 1: Lot 5028

Page 3: Lot 5066

Page 4-5: Lot 5081

Page 6: Lot 5026

This Page: Lot 5007